

1391

140

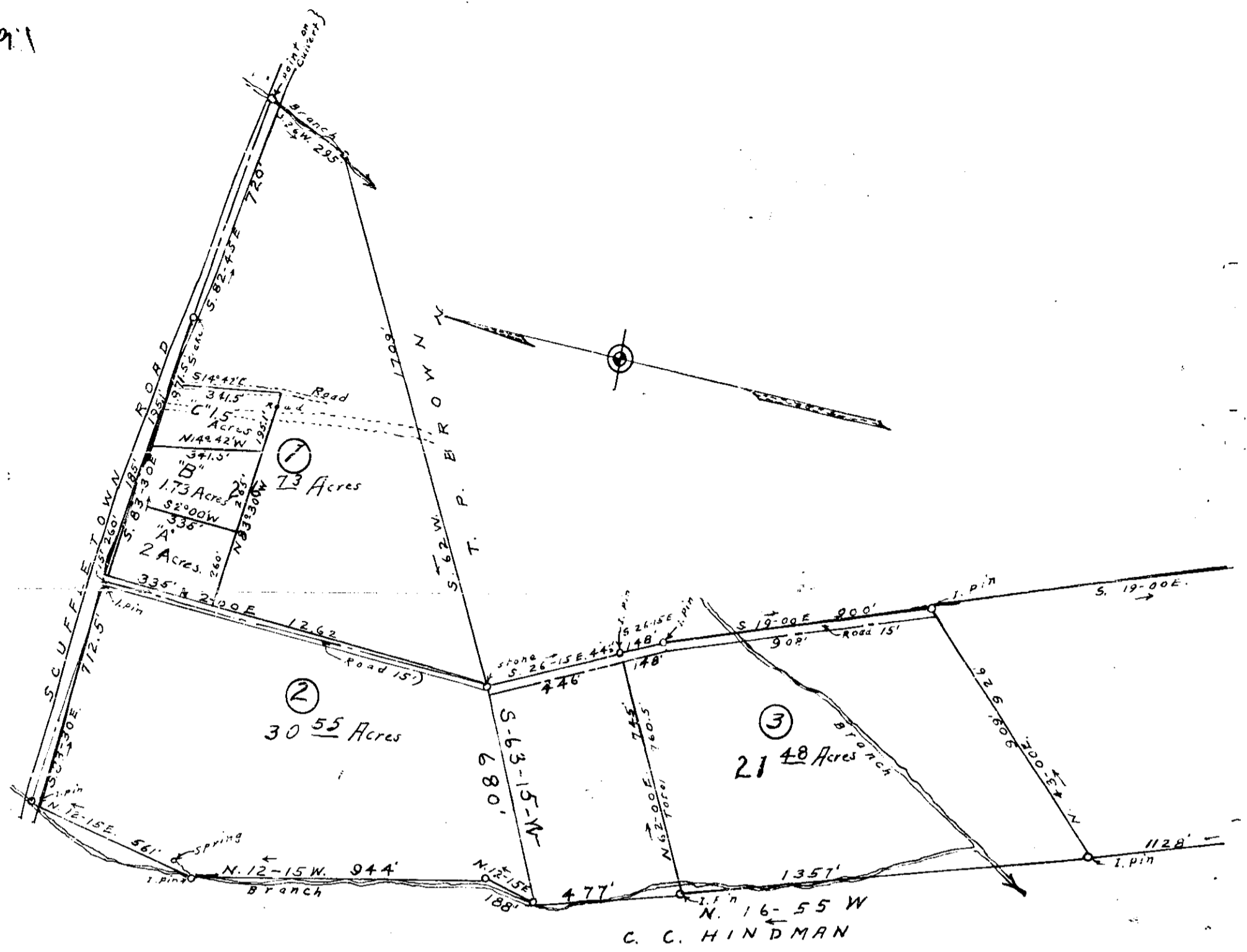

PROPERTY OF
 J. W. NORWOOD
 GREENVILLE COUNTY S.C. MAR. 6-1936
 Scale 1" = 300'
 By W. J. Riddle - surveyor.

26 CEP 42
 1391-140
 Ollie Norwood
 # 11039

"Note".... 15 Foot road through premises
 not included in area
 W.J.R.

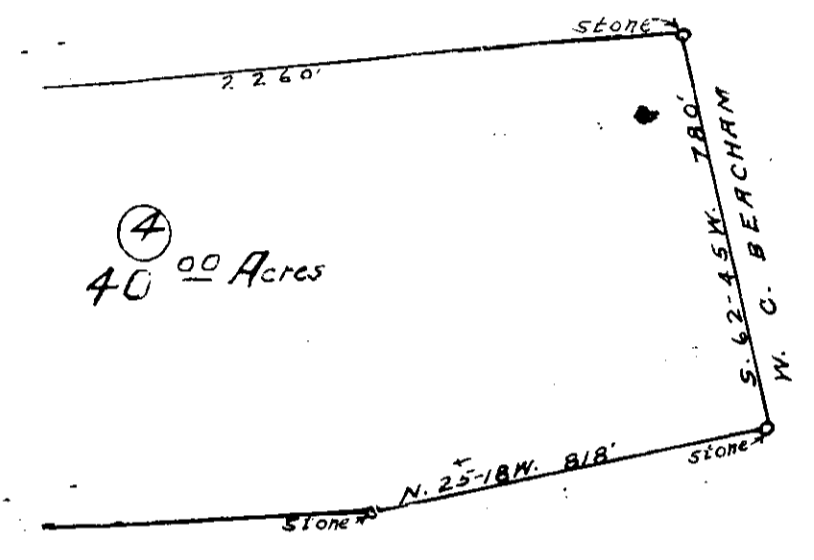

See P.B. I/54

